



Michelle Boshoff
 083 272 7122
 michelle@propertyshop.co.za



Dub Boshoff
 0825578632
 shoppe@mweb.co.za



Anthony Boshoff
 082 445 1178

anthony@propertyshop.co.za

Contact Head Office

012 9989813

829 St Bernard Street
 Garsfontein
 Pretoria

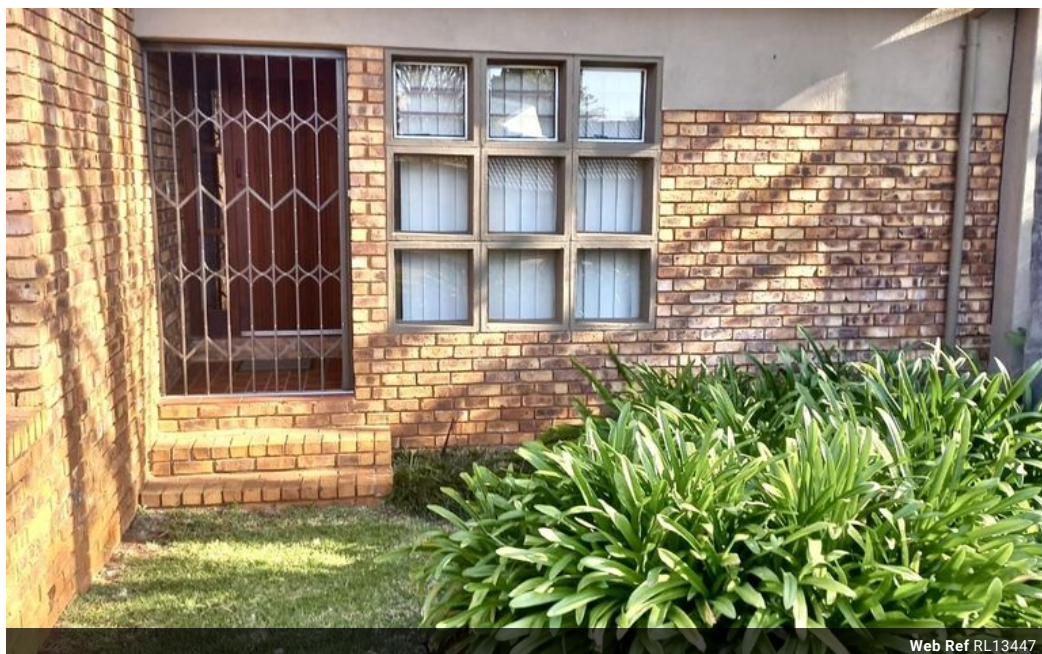

Web Ref RL13447

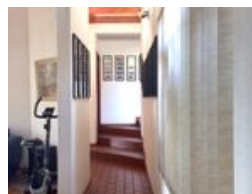

R2,350,000

3 2.5 2

Monthly Bond Repayment R24,256.43
 Calculated over 20 years at 11% with no deposit.

Transfer Costs R101,552.00 **Bond Costs** R36,530.00
 These calculations are only a guide. Please ask your conveyancer for exact calculations.

Monthly Rates R1,799

Secure in Boomed off area

Beautiful architectural designed home.

- 4 Bedrooms
- 2 Bathrooms
- Guest Toilet
- Pyjama Lounge
- Lounge
- Dining room
- Study
- Double Garage
- Tandem Caravan port
- Lapa / Boma braai area

Features

Pets Allowed Yes

Interior

Bedrooms	3
Bathrooms	2.5
Kitchens	1
Recep. Rooms	3
Studies	1

Exterior

Garages	2
Carports / Parkings	2
Security	Yes
Dom. Accom.	0.5
Pool	No

Sizes

Land Size 1,040m²

Extras

Built-in Kitchen Appliances Built-in Wardrobes Pets Allowed Security Study Barbecue Area
 Electric Garage Driveway Fireplace